

RW/02/03/22/JPR – New: A new option titled “Sort By” has been added to the 3D Lithology Legend sub-menu. If the **Sort By** option is set to **Name**, the legend will be sorted by the lithology **Keyword**. If the **Sort By** option is set to **G-Value**, the legend will be sorted by the **G-Value**.

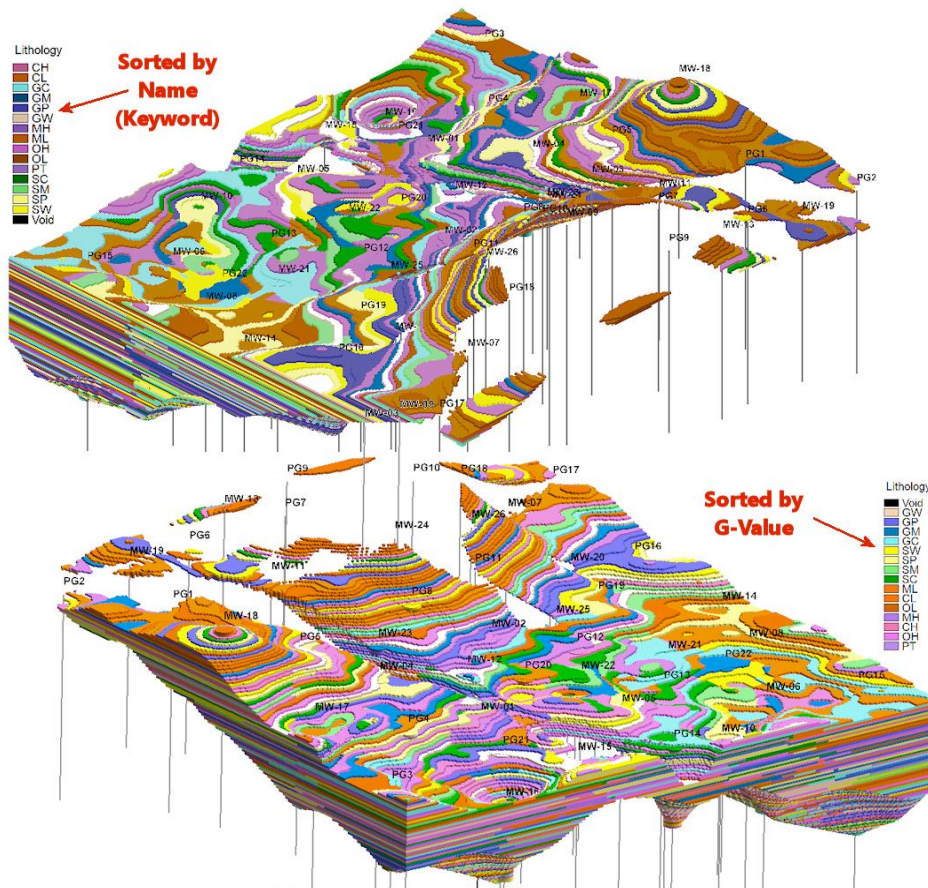
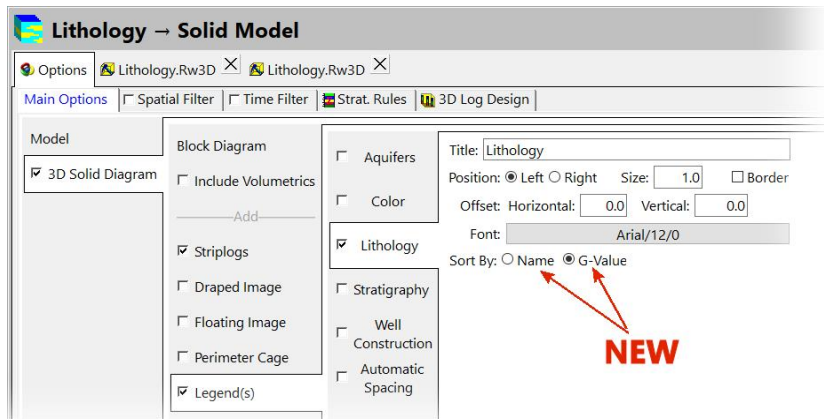

**Note: The sorting within the Lithology Type Table (controlled by clicking on the column titles) has no effect upon the sorting within the legend.**

Lithology Type						
File Edit Density Units: Undefined						
G-Value	Keyword	Pattern	Fill Percent	Density	Show in Legend	Description
13.0	CH	[Pattern]	100	1.0	<input checked="" type="checkbox"/>	Inorganic clays of high plasticity
10.0	CL	[Pattern]	100	1.0	<input checked="" type="checkbox"/>	Inorganic clays of low to medium plasticity
4.0	GC	[Pattern]	100	2.6	<input checked="" type="checkbox"/>	Clayey gravels, gravel-sand-clay mixtures
3.0	GM	[Pattern]	100	2.8	<input checked="" type="checkbox"/>	Silty gravels, gravel-sand-silt mixtures
2.0	GP	[Pattern]	100	2.1	<input checked="" type="checkbox"/>	Poorly-graded gravels, gravel-sand mixtures
1.0	GW	[Pattern]	100	1.0	<input checked="" type="checkbox"/>	Well-graded gravels, gravel-sand mixtures
12.0	MH	[Pattern]	100	1.0	<input checked="" type="checkbox"/>	Inorganic silts, micaceous or clayey
9.0	ML	[Pattern]	100	2.1	<input checked="" type="checkbox"/>	Inorganic silts and very fine sands
14.0	OH	[Pattern]	100	1.0	<input checked="" type="checkbox"/>	Organic clays of medium to high plasticity
11.0	OL	[Pattern]	100	2.2	<input checked="" type="checkbox"/>	Organic silts and organic silty clays
15.0	PT	[Pattern]	100	1.0	<input checked="" type="checkbox"/>	Peat and other highly organic clays
8.0	SC	[Pattern]	100	2.5	<input checked="" type="checkbox"/>	Clayey sands, sand-clay mixtures
7.0	SM	[Pattern]	100	2.6	<input checked="" type="checkbox"/>	Silty sands, sand-silt mixtures
6.0	SP	[Pattern]	100	2.7	<input checked="" type="checkbox"/>	Poorly graded sands, gravelly sands
5.0	SW	[Pattern]	100	2.5	<input checked="" type="checkbox"/>	Well-graded sands, gravelly sands
0.0	Void	[Pattern]	100	1.0	<input checked="" type="checkbox"/>	Open Fracture